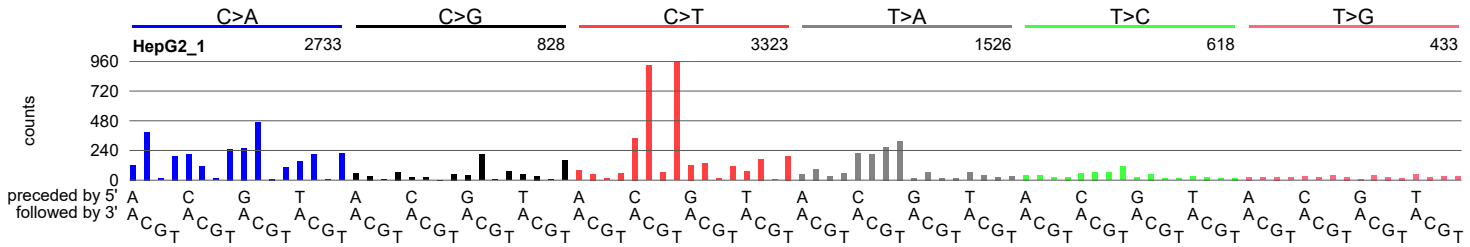
C>A
C>G
C>T
T>A
T>C
T>G
HepG2_1
2733
828
3323
1526
618
433
counts
960
720
480
240
0
preceded by 5'
followed by 3'

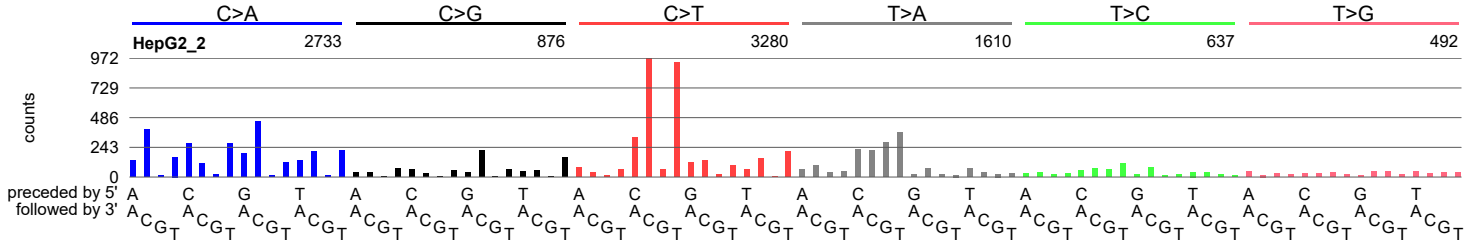
C>A
C>G
C>T
T>A
T>C
T>G
HepG2_2
2733
876
3280
1610
637
492
counts
972
729
486
243
0
preceded by 5'
followed by 3'

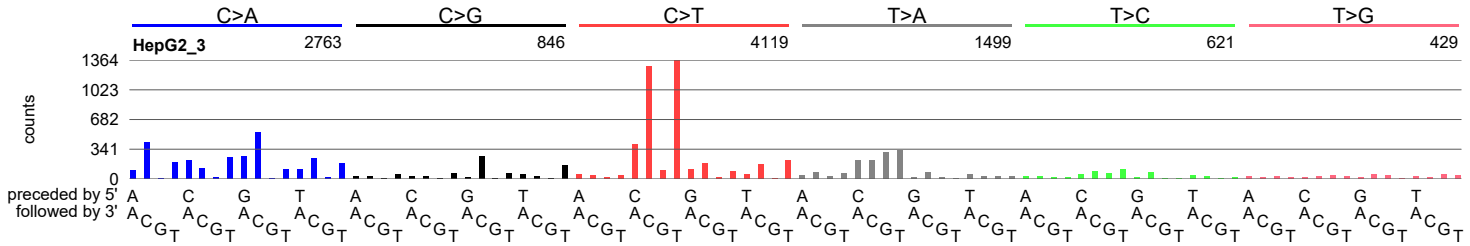
C>A
C>G
C>T
T>A
T>C
T>G
HepG2_3
2763
846
4119
1499
621
429
counts
1364
1023
682
341
0
preceded by 5'
followed by 3'

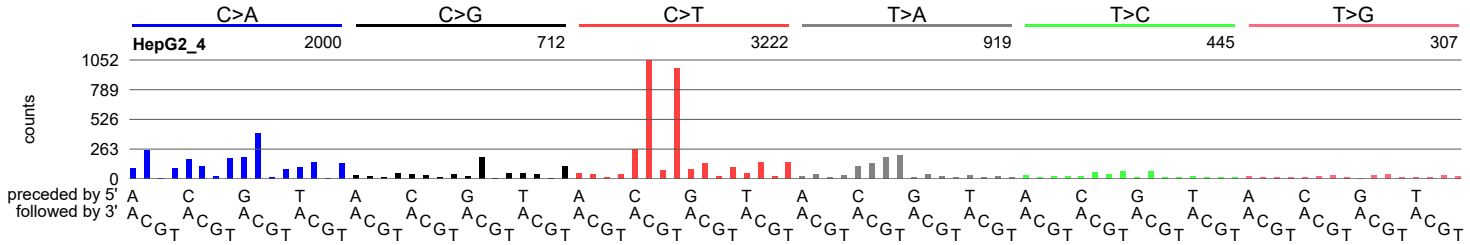
C>A
C>G
C>T
T>A
T>C
T>G
HepG2_4
2000
712
3222
919
445
307
counts
1052
789
526
263
0
preceded by 5'
followed by 3'