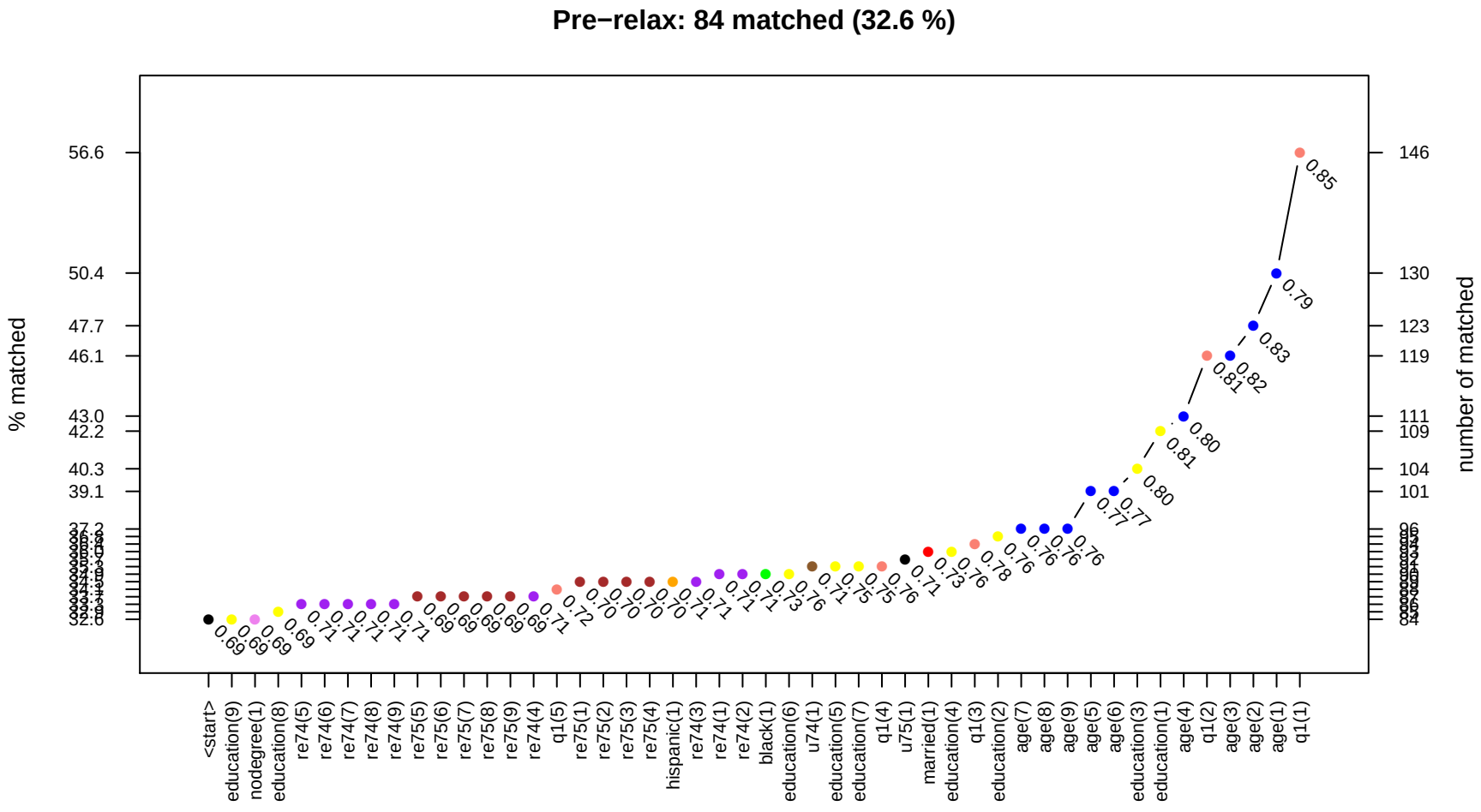
Pre−relax: 84 matched (32.6 %)
% matched
number of matched
56.6
50.4
47.7
46.1
43.0
42.2
40.3
39.1
32.6
146
130
123
119
111
109
104
101
<start>
education(9)
nodegree(1)
education(8)
re74(5)
re74(6)
re74(7)
re74(8)
re74(9)
re75(5)
re75(6)
re75(7)
re75(8)
re75(9)
re74(4)
q1(5)
re75(1)
re75(2)
re75(3)
re75(4)
hispanic(1)
re74(3)
re74(1)
re74(2)
black(1)
education(6)
u74(1)
education(5)
education(7)
q1(4)
u75(1)
married(1)
education(4)
q1(3)
education(2)
age(7)
age(8)
age(9)
age(5)
age(6)
education(3)
education(1)
age(4)
q1(2)
age(3)
age(2)
age(1)
q1(1)